

RADIO/TV ROSTER



0 Alex Olesinski
FR, F - 6-10, 200



1 Wonder Smith
FR, G - 6-1, 180

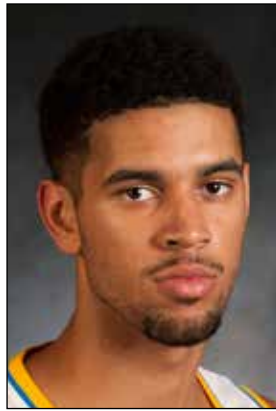

2 Noah Allen
JR, G/F - 6-7, 215



3 Aaron Holiday
FR, G - 6-1, 185

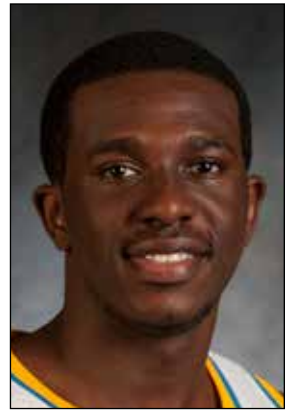

5 Prince Ali
FR, G - 6-3, 190



10 Isaac Hamilton
JR, G - 6-5, 195

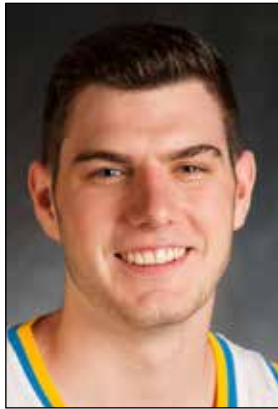

14 "G.G." Goloman
SO, F - 6-11, 215



15 Jerrold Smith
JR, G - 6-0, 165



20 Bryce Alford
JR, G - 6-3, 185

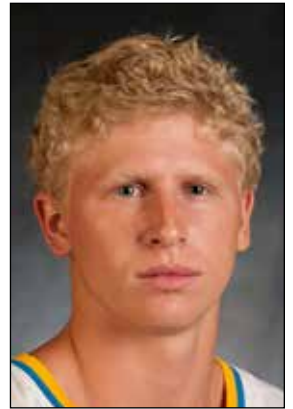

21 Alec Wulff
SO, G - 6-3, 185



22 Gabriel Bell-Williams
FR, G - 6-5, 175

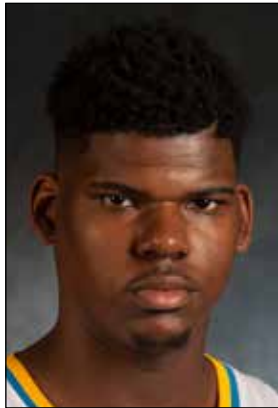

23 Tony Parker
SR, F/C - 6-9, 260



24 Justis Bell-Williams
FR, G - 6-4, 170

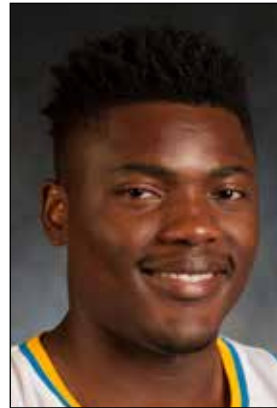

34 Ikenna Okwarabizie
SO, C - 6-9, 250



40 Thomas Welsh
SO, C - 7-0, 245



43 Jonah Bolden
SO, G/F - 6-10, 220



Steve Alford
Head Coach - 3rd Year



Duane Broussard
Assistant Coach - 3rd Year



Ed Schilling
Assistant Coach - 3rd Year



David Grace
Assistant Coach - 3rd Year

TABLE OF CONTENTS

INTRODUCTION

Radio/TV Roster	2
Table of Contents	3
Schedule	4
Roster	5
Outlook	6
This Is College Basketball	8
Champions Made Here	10
UCLA in the NBA	12
Bruins in the NBA Draft	14
NBA All-Star Game	16
McDonald's All-Americans	17
Media Exposure	18
Los Angeles	20
Student Life	22
Westwood	23
Athletic Facilities	24
Training Facilities	25
Mo Ostin Basketball Center	26
Sports Medicine	27
UCLA's Olympic Heritage	28
Naismith Basketball Hall of Fame	29
Champions in the Classroom	30
Pac-12 Conference	32

COACHES

Steve Alford	34
Duane Broussard	39
Ed Schilling	40
David Grace	41
Tyus Edney	42
Support Staff	43

PLAYERS

Bryce Alford	45
Prince Ali	47
Noah Allen	47
Gabriel Bell-Williams	48
Justis Bell-Williams	49
Jonah Bolden	49
G.G. Goloman	49
Isaac Hamilton	50
Aaron Holiday	51
Ikenna Okwarabizie	52
Alex Olesinski	52
Tony Parker	52
Jerrold Smith	55
Wonder Smith	55
Thomas Welsh	55
Alec Wulff	56

CREDITS

The 2015-16 UCLA men's basketball information guide is a copyright production of the UCLA Athletic Communications Office, J.D. Morgan Center, 325 Westwood Plaza, Los Angeles, Calif., 90095.

The publication was written, compiled and edited by associate director of athletic communications Alex Timiraos. Special thanks to Bill Bennett, Liza David and Victor Li for their assistance. Cover photos were taken by Scott Chandler.

Photography by: ASUCLA Campus Studio (Don Liebig/Todd Cheney), Scott Chandler, All-Sport Photography, ASUCLA Photography, Getty Images Sport, Percy Anderson, Berliner Studios, Andrew D. Bernstein/NBAE/USA Basketball, Garrett Ellwood/NBAE/Getty Images, Nathaniel S. Butler/NBAE/USA Basketball, Layne Murdoch/NBAE/Getty Images, Ronald Martinez/NBAE/Getty Images, Ruth Chambers, David Hathcox, the Los Angeles Visitors and Convention Bureau, Pacers Sports & Entertainment, NBA Entertainment, Inc., Richard Mackson (US Presswire), Michael Hirsch, Marilyn E. Young, City of Hope Cancer Center, Todd Rosenberg for McDonald's, Robert Seale (The Sporting News), Keith Krebs (P.O.V. Image Service), Allen Einstein (NBA Photos), Jeff Reinking (NBA Photos), Mitchell Layton (NBA Photos), Andy Hyatt (NBA Photos), Barry Gossage (NBA Photos), Jim Gund, George Kalinsky (Madison Square Garden), Elio Castoria (USA Basketball), Joe Murphy (USA Basketball), Glenn James (USA Basketball), Thomas S. Campbell, David Gonzales, Kyle Terada, Donald C. Lee, Fernando Medina, StarzSports, Jesse D. Garabrant and Rocky Widner of NBAE/Getty Images. Photos used in the McDonald's All-America section are courtesy of McDonald's.



Bryce Alford

2014-15 IN REVIEW

Season Statistics	58
Game Results	59
Game-by-Game Totals	60
Pac-12 Statistics	61
Box Scores	64
Graduated/Drafted Players	70

POSTSEASON TRADITION

Championship Tradition	78
NCAA Tournament History	79
Postseason Box Scores	82
Career NCAA Tournament Stats	99
UCLA's Postseason Record Book	102
Championship Teams	105
John R. Wooden	109

RECORDS

Program Records	110
1,000-Point Scorers	112
35-Point Club	119
Career Leaders	120
Season Leaders	121
Per Game Leaders	123
Yearly Individual Leaders	124
Miscellaneous Individual Leaders	127
Career Statistics	128
Team Season Records	132
Yearly Team Stats	133
100-Point Games	135
UCLA's Top Crowds	136

HISTORY

Retired Jerseys	137
Sports Illustrated Covers	139
Bruin Honors	140
Bruins in the NBA	141
All-Time NBA Draft List	145
All-Time Letterwinners	146
UCLA Awards	147
Starting Lineups	149
Numerical Roster	150
All-Time Assistant Coaches	151
Season Results	152
Year-by-Year Results	154

GENERAL INFORMATION

Media Information	170
Pauley Pavilion	172
Opponents	173
UCLA vs. Non-Conference Opponents	178
UCLA vs. Pac-12 Opponents	179
2015 NCAA Tournament Sites	183
Pac-12 Conference Directory	183
About UCLA	184
University Administrators	185
Athletic Director Dan Guerrero	186
UCLA: The Complete Package	187
UCLA's Athletic Hall of Fame	188
Prominent Basketball Alumni	190
UCLA's Fabulous Alumni	191
Wooden Athletic Fund	192



Tony Parker

2015-16 SCHEDULE

UCLA BASKETBALL SCHEDULE

DAY	DATE	OPPONENT	SITE	TV	TIME
Fri.	Oct. 30	Cal State Los Angeles (exh.)	Pauley Pavilion	----	7:30 p.m.
Fri.	Nov. 13	Monmouth	Pauley Pavilion	Pac-12 Networks	8:00 p.m.
Sun.	Nov. 15	Cal Poly	Pauley Pavilion	Pac-12 Networks	7:00 p.m.
Thu.	Nov. 19	Pepperdine	Pauley Pavilion	Pac-12 Networks	7:30 p.m.
Mon.	Nov. 23	vs. UNLV ¹	Lahaina, Hawaii	ESPN2	6:30 p.m. (HT)
Tue.	Nov. 24	vs. Kansas/Chaminade ¹	Lahaina, Hawaii	ESPN/2	11:30a or 5p (HT)
Wed.	Nov. 25	vs. TBD ¹	Lahaina, Hawaii	ESPN/2/U	TBD
Sun.	Nov. 29	Cal State Northridge	Pauley Pavilion	Pac-12 Networks	4:00 p.m.
Thu.	Dec. 3	Kentucky	Pauley Pavilion	ESPN	6:00 p.m.
Sun.	Dec. 6	Long Beach State	Pauley Pavilion	Pac-12 Networks	6:00 p.m.
Sat.	Dec. 12	at Gonzaga	Spokane, Wash.	ESPN2	7:00 p.m.
Tue.	Dec. 15	Louisiana-Lafayette	Pauley Pavilion	Pac-12 Networks	6:00 p.m.
Sat.	Dec. 19	vs. North Carolina ²	Brooklyn, N.Y.	CBS	1:00 p.m. (ET)
Tue.	Dec. 22	McNeese State	Pauley Pavilion	Pac-12 Networks	8:00 p.m.
Fri.	Jan. 1	at Washington*	Seattle, Wash.	FOX Sports 1	8:00 p.m.
Sun.	Jan. 3	at Washington State*	Pullman, Wash.	Pac-12 Networks	6:30 p.m.
Thu.	Jan. 7	Arizona*	Pauley Pavilion	ESPN/2	6:00 p.m.
Sat.	Jan. 9	Arizona State*	Pauley Pavilion	Pac-12 Networks	2:00 p.m.
Wed.	Jan. 13	USC*	Pauley Pavilion	ESPN2	8:00 p.m.
Wed.	Jan. 20	at Oregon State*	Corvallis, Ore.	ESPNU	8:00 p.m.
Sat.	Jan. 23	at Oregon*	Eugene, Ore.	CBS	1:00 p.m.
Thu.	Jan. 28	Washington*	Pauley Pavilion	FOX Sports 1	7:00 p.m.
Sat.	Jan. 30	Washington State*	Pauley Pavilion	Pac-12 Networks	4:00 p.m.
Thu.	Feb. 4	at USC*	Los Angeles, Calif.	Pac-12 Networks	7:30 p.m.
Fri.	Feb. 12	at Arizona*	Tucson, Ariz.	ESPN	7:00 p.m. (MT)
Sun.	Feb. 14	at Arizona State*	Tempe, Ariz.	ESPNU	6:30 p.m. (MT)
Thu.	Feb. 18	Utah*	Pauley Pavilion	ESPN2	7:00 p.m.
Sat.	Feb. 20	Colorado*	Pauley Pavilion	FOX Sports 1	8:00 p.m.
Thu.	Feb. 25	at California*	Berkeley, Calif.	ESPN/2	6:00 p.m.
Sat.	Feb. 27	at Stanford*	Stanford, Calif.	FOX	1:30 p.m.
Wed.	March 2	Oregon*	Pauley Pavilion	ESPN2	6:00 p.m.
Sat.	March 5	Oregon State*	Pauley Pavilion	Pac-12 Networks	3:30 p.m.
Wed.-Sat.	March 9-12	Pac-12 Tournament ³	Las Vegas, Nev.	----	TBD
Tue.-Wed.	March 15-16	NCAA First Four	TBD	----	TBD
Thu.-Sun.	March 17-20	NCAA First, Second Rounds	TBD	----	TBD
Thu.-Sun.	March 24-27	NCAA Regional	TBD	----	TBD
Sat., Mon.	April 2, 4	NCAA Final Four ⁴	Houston, Texas	----	TBD

Game times are Pacific unless otherwise indicated.

In November, the Pacific Time Zone is two hours ahead of Hawaii.

* Pac-12 Conference game

1 Maui Jim Maui Invitational to be played at Lahaina Civic Center (Chaminade University)
Teams include Chaminade, Kansas, Indiana, St. John's, UNLV, Vanderbilt, Wake Forest

2 CBS Sports Classic, at Barclays Center (Brooklyn, N.Y.)

3 Pac-12 Tournament, at MGM Grand Garden Arena (Las Vegas, Nev.)

4 NCAA Final Four, at NRG Stadium (Houston, Texas)

2015-16 ROSTER

UCLA BASKETBALL NUMERICAL ROSTER

No.	Name	Yr.	Pos.	Ht.	Wt.	DOB	Hometown (Previous School)
0	Alex Olesinski	Fr.	F	6-10	200	09/04/96	Roswell, N.M. (La Lumiere School [IN])
1	Wonder Smith	Fr.	G	6-1	180	07/08/97	Los Angeles, Calif. (Windward School)
2	Noah Allen	Jr.	G/F	6-7	215	02/01/95	Pacific Grove, Calif. (Palma HS)
3	Aaron Holiday	Fr.	G	6-1	185	09/30/96	Chatsworth, Calif. (Campbell Hall HS)
5	Prince Ali	Fr.	G	6-3	190	08/11/96	The Bronx, N.Y. (The Sagemont School [FL])
10	Isaac Hamilton	Jr.	G	6-5	195	05/14/94	Los Angeles, Calif. (St. John Bosco HS)
14	György "G.G." Golomán	So.	F	6-11	215	04/02/96	Körmend, Hungary (The Sagemont School [FL])
15	Jerrold Smith	Jr.	G	6-0	165	08/24/95	Los Angeles, Calif. (St. Bernard's HS)
20	Bryce Alford	Jr.	G	6-3	185	01/18/95	Albuquerque, N.M. (La Cueva HS)
21	Alec Wulff	So.	G	6-3	185	12/10/95	Laguna Beach, Calif. (Laguna Beach HS)
22	Gabriel Bell-Williams	Fr.	G	6-5	175	07/03/97	Toronto, Canada (Campbell Hall HS [CA])
23	Tony Parker	Sr.	F/C	6-9	260	09/18/93	Atlanta, Ga. (Miller Grove HS)
24	Justis Bell-Williams	Fr.	G	6-4	170	07/03/97	Toronto, Canada (Campbell Hall HS [CA])
34	Ikenna Okwarabizie	So.	C	6-9	250	05/06/95	Lagos, Nigeria (Tyler Junior College [TX])
40	Thomas Welsh	So.	C	7-0	245	02/03/96	Redondo Beach, Calif. (Loyola HS)
43	Jonah Bolden	So.	G/F	6-10	220	01/02/96	Sydney, Australia (Brewster Academy [NH])

UCLA BASKETBALL ALPHABETICAL ROSTER

No.	Name	Yr.	Pos.	Ht.	Wt.	DOB	Hometown (Previous School)
20	Bryce Alford	Jr.	G	6-3	185	01/18/95	Albuquerque, N.M. (La Cueva HS)
5	Prince Ali	Fr.	G	6-3	190	08/11/96	The Bronx, N.Y. (The Sagemont School [FL])
2	Noah Allen	Jr.	G/F	6-7	215	02/01/95	Pacific Grove, Calif. (Palma HS)
22	Gabriel Bell-Williams	Fr.	G	6-5	175	07/03/97	Toronto, Canada (Campbell Hall HS [CA])
24	Justis Bell-Williams	Fr.	G	6-4	170	07/03/97	Toronto, Canada (Campbell Hall HS [CA])
43	Jonah Bolden	So.	G/F	6-10	215	01/02/96	Sydney, Australia (Brewster Academy [NH])
14	György "G.G." Golomán	So.	F	6-11	215	04/02/96	Körmend, Hungary (The Sagemont School [FL])
10	Isaac Hamilton	Jr.	G	6-5	195	05/14/94	Los Angeles, Calif. (St. John Bosco HS)
3	Aaron Holiday	Fr.	G	6-1	185	09/30/96	Chatsworth, Calif. (Campbell Hall HS)
0	Alex Olesinski	Fr.	F	6-10	200	09/04/96	Roswell, N.M. (La Lumiere School [IN])
34	Ikenna Okwarabizie	So.	C	6-9	250	05/06/95	Lagos, Nigeria (Tyler Junior College [TX])
23	Tony Parker	Sr.	F/C	6-9	260	09/18/93	Atlanta, Ga. (Miller Grove HS)
15	Jerrold Smith	Jr.	G	6-0	165	08/24/95	Los Angeles, Calif. (St. Bernard's HS)
1	Wonder Smith	Fr.	G	6-1	180	07/08/97	Los Angeles, Calif. (Windward School)
40	Thomas Welsh	So.	C	7-0	245	02/03/96	Redondo Beach, Calif. (Loyola HS)
21	Alec Wulff	So.	G	6-3	185	12/10/95	Laguna Beach, Calif. (Laguna Beach HS)

Coaching Staff

Steve Alford	Head Coach, 3rd season at UCLA (25th overall)	Indiana '87
Duane Broussard	Assistant Coach, 3rd season at UCLA	Bradley '93
Ed Schilling	Assistant Coach, 3rd season at UCLA	Miami (Ohio) '88
David Grace	Assistant Coach, 3rd season at UCLA	Park '03

Support Staff

Tyus Edney	Director of Operations	UCLA '97
Doug Erickson	Director of Administration	San Jose State '90
Wes Long	Athletic Performance Coach	Texas '03
Kory Barnett	Director of Player Development/Scouting	Indiana '12
Kory Alford	Video Coordinator	UCLA '15
Shane Besedick	Staff Athletic Trainer	Long Beach State '08
Briana Walker	Staff Associate	Florida State '09
Alex Timiraos	Sports Information Director	Boston College '06
Veronica Rodriguez-Mora	Academic Coordinator	NYU '02
Kenny Simpson	Equipment Manager	N.C. State '07

Pronunciation Guide

Alford (ALL-ferd)
 Ali (ah-LEE)
 Broussard (bru-SARD)
 Goloman (GOH-loh-mun)
 Ikenna Okwarabizie (ee-KAY-nuh oak-war-u-BEE-zee-eh)
 Olesinski (ull-eh-SHIN-skee)
 Wulff (WOLF)

Senior Student Managers

Jose Fuentes
 Mark Kaai

Student Athletic Trainer

Chris Canlas

Student Managers

Jonathan Gilmore
 Nick Griffin
 Grant Kitani
 Michael Okene
 Joseph Preston
 Sam Schmall

2015-16 OUTLOOK

Through two seasons in Westwood, head coach Steve Alford has helped guide UCLA to back-to-back Sweet 16 appearances while sending seven players to the NBA. This fall, the Bruins return a corps of six veterans from last year's rotation, seeking an even deeper run in the NCAA Tournament.

UCLA returns four of its top six scorers from 2014-15 – junior Bryce Alford (15.4 ppg), senior Tony Parker (11.5 ppg), junior Isaac Hamilton (10.6 ppg) and sophomore Thomas Welsh (3.8 ppg).

Also returning to the Bruins include junior Noah Allen (1.3 ppg), who played in all 36 games last season, and sophomore György "G.G." Goloman (1.3 ppg), who competed in 35 of 36 contests.

The Bruins must overcome the loss of two players who started all 36 games last season before being selected in the NBA Draft – guard Norman Powell, who led UCLA with 16.4 points per game, and forward Kevon Looney, who averaged 11.6 points and a team-leading 9.2 rebounds per game. Powell graduated from UCLA just two weeks before landing with the Toronto Raptors as a second-round draft pick. Looney was the No. 30 overall selection by the Golden State Warriors after his freshman season.

Five players could make their collegiate debuts this fall, including sophomores Jonah Bolden and Ikenna Okwarabizie and freshmen Prince Ali, Aaron Holiday and Alex Olesinski.

"We really like our team's depth, especially when you talk about our guards and the versatility that they'll provide us," Steve Alford said. "Between our backcourt and our frontcourt, we have four veterans in Tony, Thomas, Bryce and Isaac who logged a lot of minutes last season and picked up a ton of experience. That's really going to help us as we get going this season."

BACKCOURT

Bryce Alford and Isaac Hamilton each averaged over 33 minutes per game as sophomores in 2014-15. Alford finished the year as UCLA's second-leading scorer, behind Powell, and established the school's single-season record for three-point field goals (91). He finished fourth in the Pac-12 in assists per game (4.9) and fifth in assist-turnover ratio (2.0).

Hamilton, who sat out the 2013-14 season, improved as the year went on, pouring in a season-high 36 points against USC in a must-win game in the quarterfinals of the Pac-12 Tournament. In his first collegiate season, Hamilton shot nearly 39 percent from 3-point range and dished 3.2 assists per game.

"Both Isaac and Bryce had outstanding summers and are really looking to build off last season," Steve Alford said. "Both of those players have gotten bigger, quicker and stronger, and we're confident that they'll really be able to lead this team."

Bolden, Holiday, Ali and Allen will help provide welcome depth to a Bruins' backcourt that had little margin for error or injury last season. Hailing from Sydney, Australia, Bolden has shown the ability to help make an immediate impact for UCLA from the start.

"Jonah's going to be a big part of this team," Alford said. "At 6-foot-10, he gives us something a little different than what Norman provided at that big guard position. Jonah has a great basketball IQ, he's a very good rebounding guard and he can shoot the ball out to the three. We'll look different than we did last season, but as Jonah develops, he's going to be an exciting player to watch."

Holiday, the younger brother of former UCLA guard Jrue Holiday, starred at Campbell Hall High School in nearby North Hollywood and impressed his coaches and teammates during the summer. The 6-foot-1 guard will

Jonah Bolden (far left) will make his collegiate debut this season, while teammates Bryce Alford, Isaac Hamilton and Noah Allen each played in all 36 games for UCLA last year.



be relied upon to step in at both the point guard and shooting guard positions during his freshman season.

"Aaron's a relentless guard who has that Russell Westbrook mentality of just going at you on every possession," Alford said. "He has a high motor who can really be disruptive, both on the defensive and offensive ends. As he continues to learn the college game, he's really going to develop into being that bulldog we need."

Ali, a 6-foot-3 guard originally from the Bronx in New York, played his high school basketball in Florida, spending the last two seasons at The Sagemont School (Weston, Fla.). At UCLA, he has been reunited with former high school teammate G.G. Goloman. Ali's athleticism will make him an exciting player to watch as adjusts to the college game's learning curve.

"We really like Prince because he is very good with the basketball," Alford said. "He's a great athlete who has a chance to be a really special player. Like with Aaron, as Prince learns our team's system and gets more comfortable on the floor, he's going to really help this team's backcourt."

FRONTCOURT

Parker and Welsh will be relied upon to anchor UCLA's frontcourt. Parker, a senior from Atlanta, has played in 104 games the last three seasons, making 42 starts the previous two years. As a junior last season, Parker averaged 11.5 points and 6.7 rebounds per game, continuing a trend of marked improvement from year to year.

The 6-foot-9 Parker scored in double figures in 20 games, registering a career-best 28 points and 12 rebounds in UCLA's 92-75 win over UAB in the Bruins' second game of the NCAA Tournament.

Welsh, a 7-foot freshman from Redondo Beach, Calif., played in all 36 games as a freshman, averaging 3.8 points and 3.8 rebounds per game. Welsh led UCLA with 39 blocks, logging as many as four blocks in two games late in the season.

"Both Tony and Thomas are going to be keys to this team," Alford said. "Tony is a very seasoned player who knows what's expected, and we're looking for very consistent output from him. He is our team's only senior and has really improved during his three seasons at UCLA."

Welsh took advantage of an opportunity to play for the USA Basketball U19 team over the summer, helping Team USA win the gold medal at the FIBA U19 World Championships in Greece. In seven games of international competition, he registered 2.7 points and 3.3 rebounds in 9.2 minutes per contest.

"Thomas had a great experience with USA Basketball, and we've seen that he's carrying himself with a lot of confidence coming into this season."

Goloman has added nearly 20 pounds to his 6-foot-11 frame since he arrived at UCLA over one year ago and will take on a larger role for the Bruins in 2015-16. He played in all but one game as a freshman, averaging 1.3 points and 1.5 rebounds per game. Goloman didn't attempt a 3-pointer until mid-January, but finished his season making 6 of 12 shots from long range.

"G.G. has a chance to be our team's X factor," Alford said. "He really got better as last season continued, he had a great summer and he picked up weight in the offseason. With G.G. in the rotation, it allows our team to play Jonah Bolden at multiple positions and gives our team some different looks."

UCLA's frontcourt has also welcomed the additions of Olesinski, a 6-foot-10 forward from Roswell, N.M., and Okwarabizie, a 6-foot-9 center who played last season at Tyler Junior College in Tyler, Texas. Both Olesinski and Okwarabizie competed with the team during summer workouts and will push for playing time in 2015-16.

UCLA'S RETURNING PLAYERS - CAREER STATS

PLAYER	GAMES	STARTS	PPG	RPG	APG
Tony Parker	104	42	7.0	4.2	0.2
Bryce Alford	73	37	11.6	2.5	3.8
Noah Allen	47	0	1.3	1.5	0.7
Isaac Hamilton	36	36	10.6	3.4	3.2
Thomas Welsh	36	2	3.8	3.8	0.2
György "G.G." Goloman	35	0	1.3	1.5	0.6
Alec Wulff	4	0	0.0	0.0	0.3



(left to right) Sophomore Thomas Welsh, senior Tony Parker and sophomore G.G. Goloman will be central to the Bruins' frontcourt success in 2015-16.

STATISTICS OF PLAYERS RETURNING, LOST

	PCT RETURN	PCT LOST	TOTAL RETURN	TOTAL LOST	2014-15 TOTALS
Points	60.2	39.8	1559	1031	2590
Rebounds	60.7	39.3	830	537	1367
Assists	73.9	26.1	368	130	498
Steals	50.8	49.2	121	117	238
Blocks	64.0	36.0	89	50	139
3P-FGM	72.6	27.4	162	61	223
3P-FGA	70.6	29.4	428	178	606
3P-PCT*	37.9	34.3	162/428	61/178	36.8
FT-M	56.2	43.8	285	222	507
FT-A	56.7	43.3	425	325	750
FT-PCT*	67.1	68.3	285/425	222/325	.676

*percentages in left two columns indicate percentage of shots made by players returning or lost

QUICK FACTS

2014-15 Record	22-14	First Year of Basketball:	1919-20
2014-15 Pac-12 Record:	11-7	All-Time Record:	1807-804 (.692)
2014-15 Pac-12 Finish:	4th	NCAA Tourney App:	47
2014-15 Home:	16-1	NCAA Final Four App:	18
2014-15 Road:	2-8	NCAA Championships:	11
2014-15 Neutral:	4-5	Number of 20-Win Seasons:	49
Lettermen Returning/Lost	8/6	Number of 30-Win Seasons:	8
Starters Returning/Lost	3/2	NIT Appearances:	2
Newcomers	7	UCLA Enrollment:	43,239
Fr/So/Jr/Sr	6/5/4/1	Nickname:	Bruins
Head Coach:	Steve Alford (3rd year)	School Colors:	Blue and Gold
Overall Record:	513-258 (24 yrs.)	Conference:	Pac-12
NCAA DI Record:	435-229 (20 yrs.)	Director of Athletics:	Dan Guerrero